PORTFOLIO

JAFSEETHA

AZURE SANCTUM





ABOUT ME

JAFSEETHA

Bsc FASHION DEISGNING

I am a passionate fashion design student with a deep love for artistic details and cultural inspirations. My design approach blends tradition with modern elegance, drawing strong influence from the intricate beauty of Blue Mosque tiles. The rich blue hues, geometric patterns, and delicate motifs inspire my creativity and are reflected throughout my work.

I believe fashion is a form of storytelling, where colors, textures, and patterns come together to express emotion and identity. Through my designs, I aim to create pieces that are not only visually appealing but also meaningful and timeless.

With a keen eye for detail and a growing skill set, I continue to explore new ideas and techniques to bring my creative vision to life.









THEME BOARD











MOOD BOARD















INSPIRATION BOARD

FABRIC BOARD



GEORGETTE



SATIN



DENIM



COTTON BLEND

COLOUR BOARD

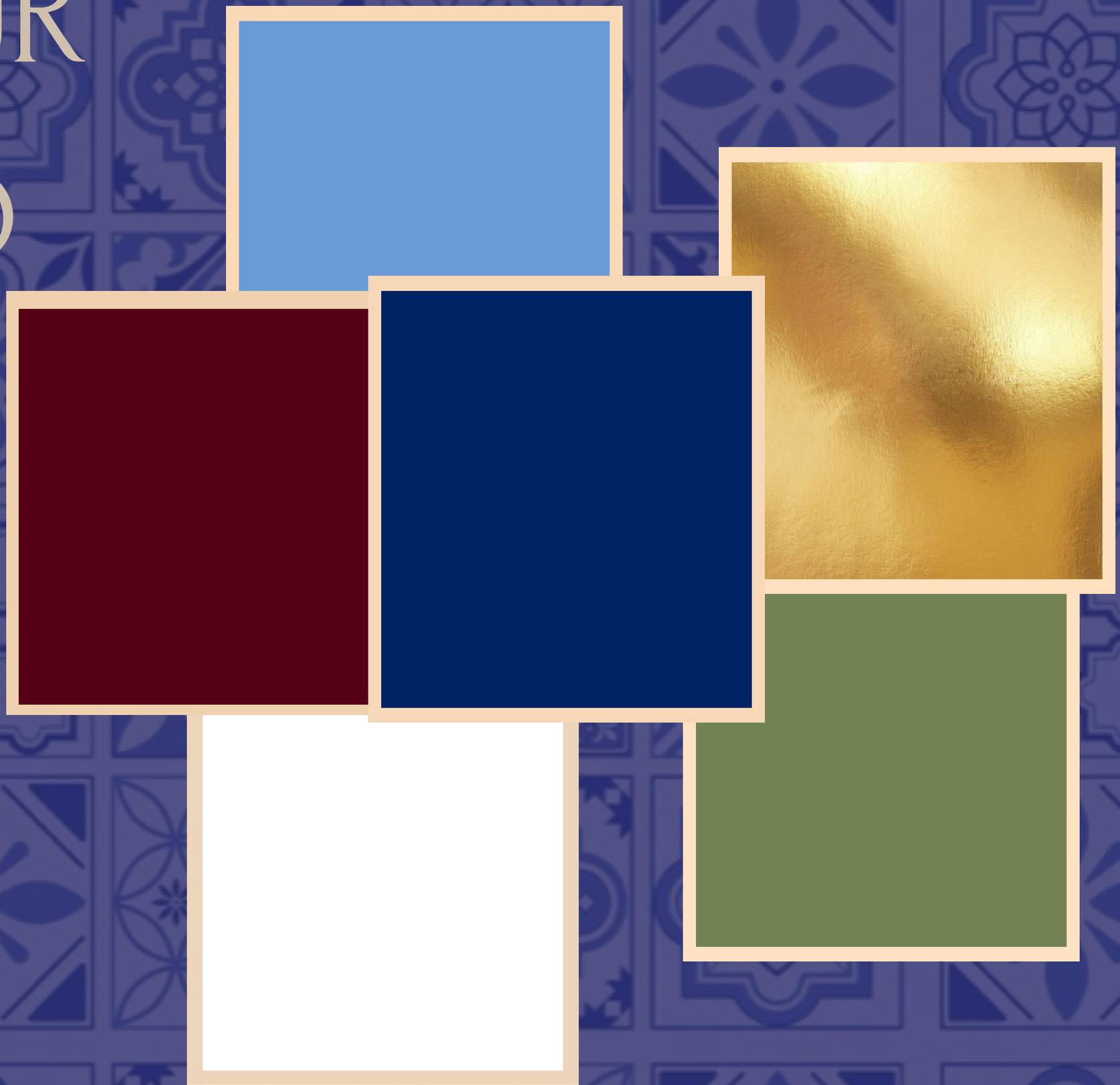



CLIENT BOARD

NAME : FATHIMA NAJA K

AGE : 18

GENDER : FEMALE

OCCUPATION : STUDENT

HOBBIES: DRAWING , SINGING

SOCIAL STATUS : UPPER MIDDLE CLASS

HEIGTH : 5.7

FLAT SKETCH

Gown (Front view)

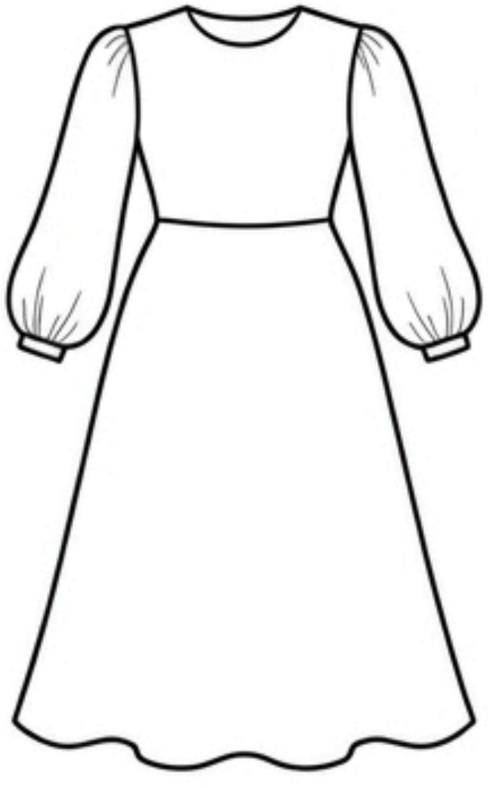

Puff sleeve with end elasticated

Separated upper vest (Front view)



Blue mosque tile prints

Gown (Back view)

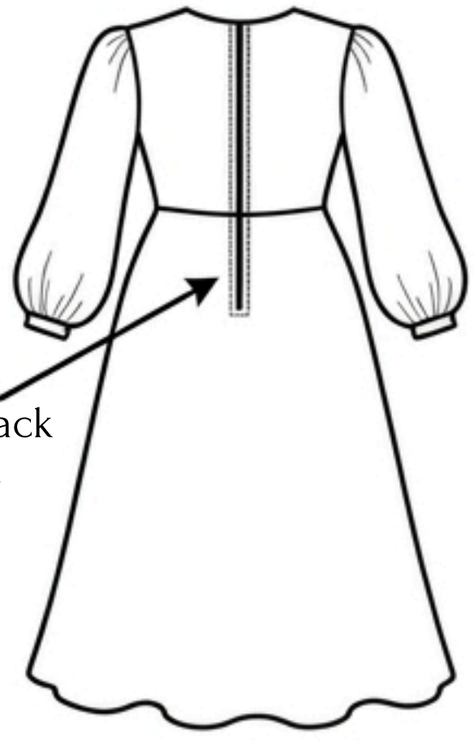

Center Back Zipper

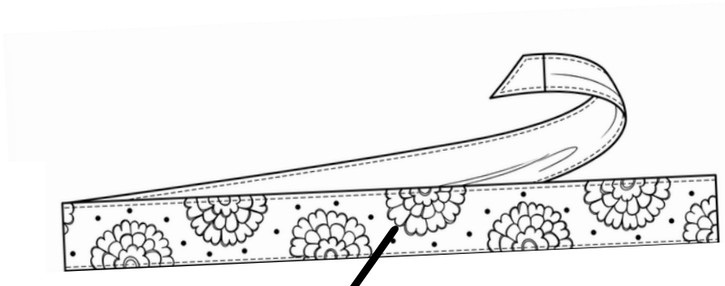

waist band

Separated upper vest (Back view)

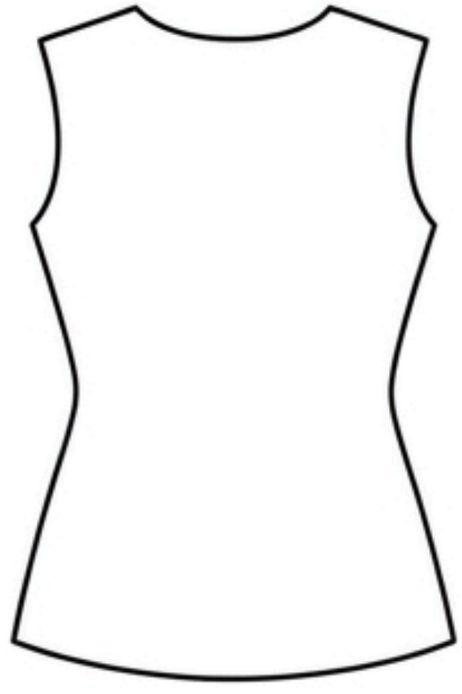

COLOUR SKETCH





FINAL PRESENTATION





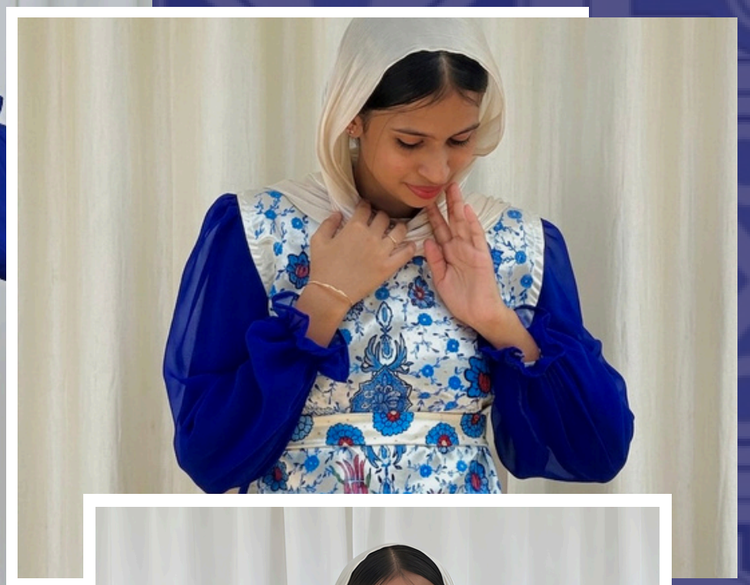



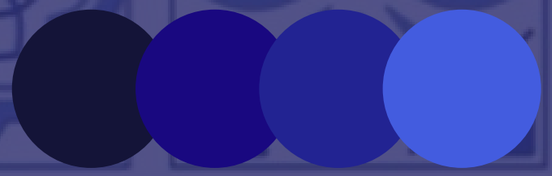



CLIENT BOARD

NAME : AYISHA RIFA

AGE : 8

GENDER : FEMALE

OCCUPATION : STUDENT

HOBBIES: DRAWING

SOCIAL STATUS : UPPER MIDDLE CLASS

FLAT SKETCH

TOP FRONT VIEW

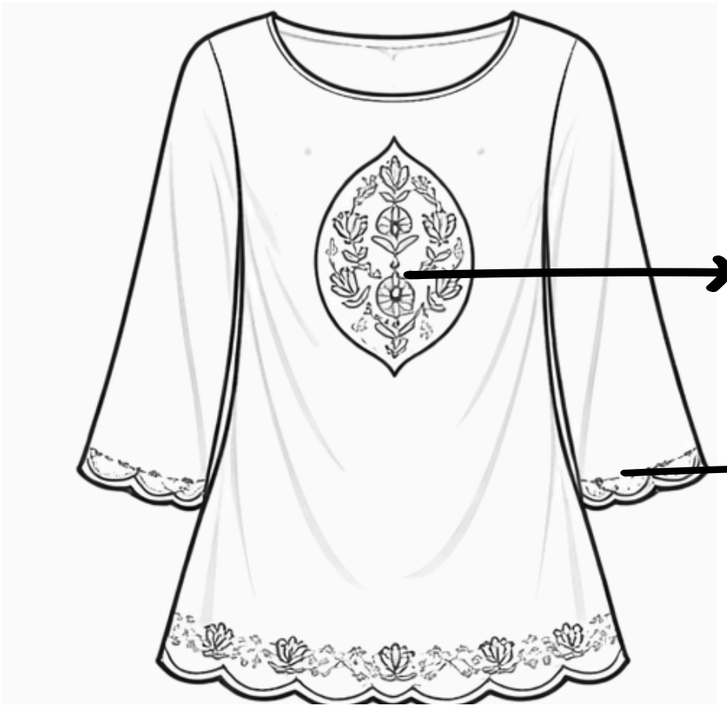

TOP BACK VIEW



PANT FRONT VIEW

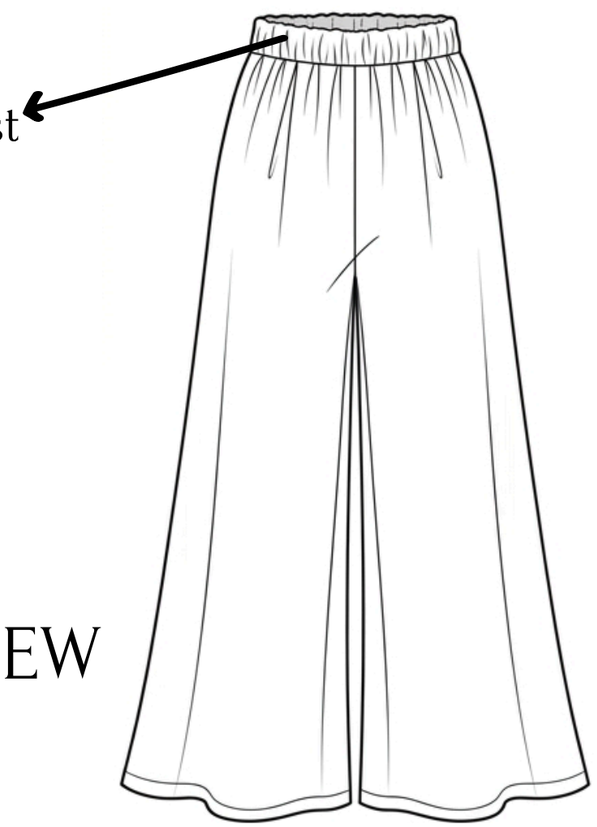

PANT BACK VIEW

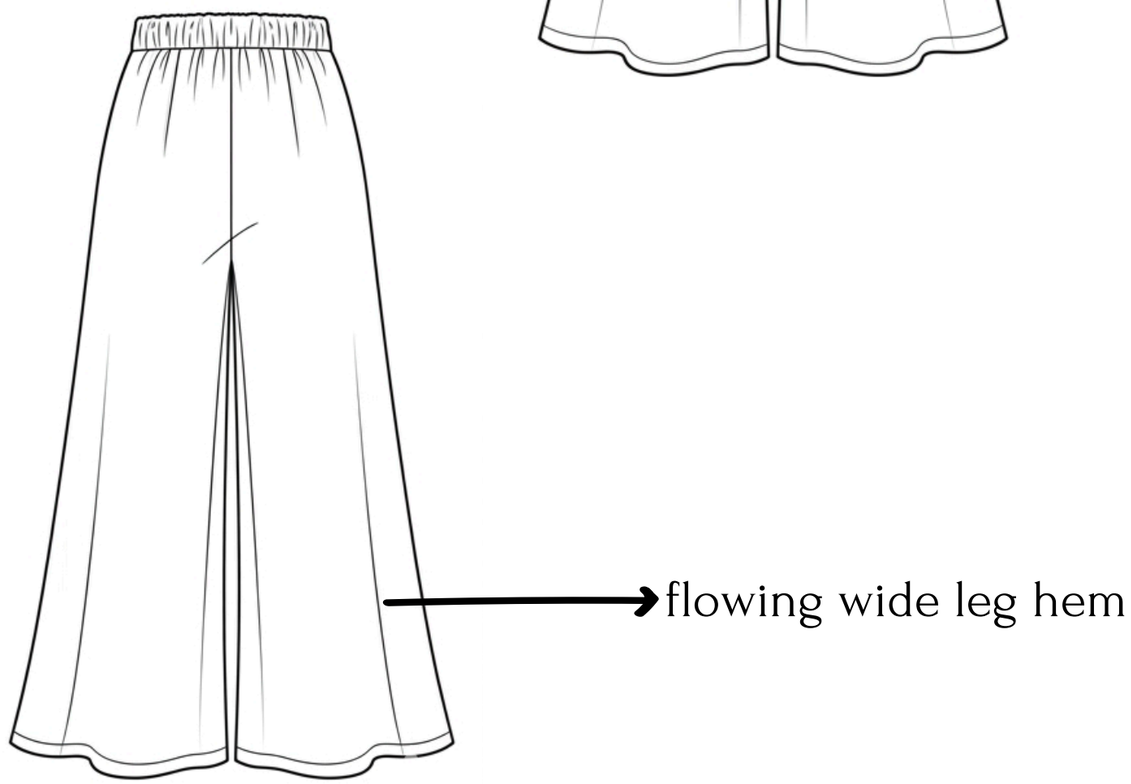

COLOUR SKETCH





FINAL PRESENTATION





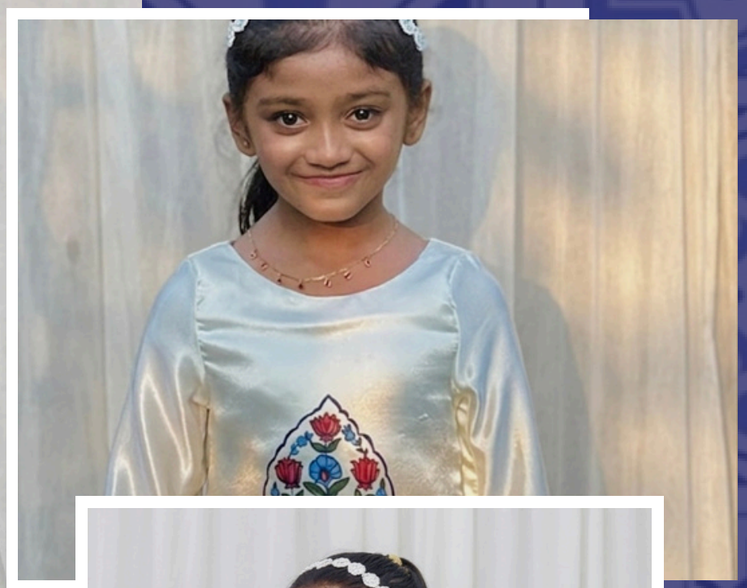





CLIENT BOARD

NAME : MUHAMMED JASIM MK

AGE : 18

GENDER : MALE

OCCUPATION : STUDENT

HOBBIES: GAMER

SOCIAL STATUS : UPPER MIDDLE CLASS

HEIGTH : 6.1

FLAT SKETCH

SHIRT (FRONT VIEW)

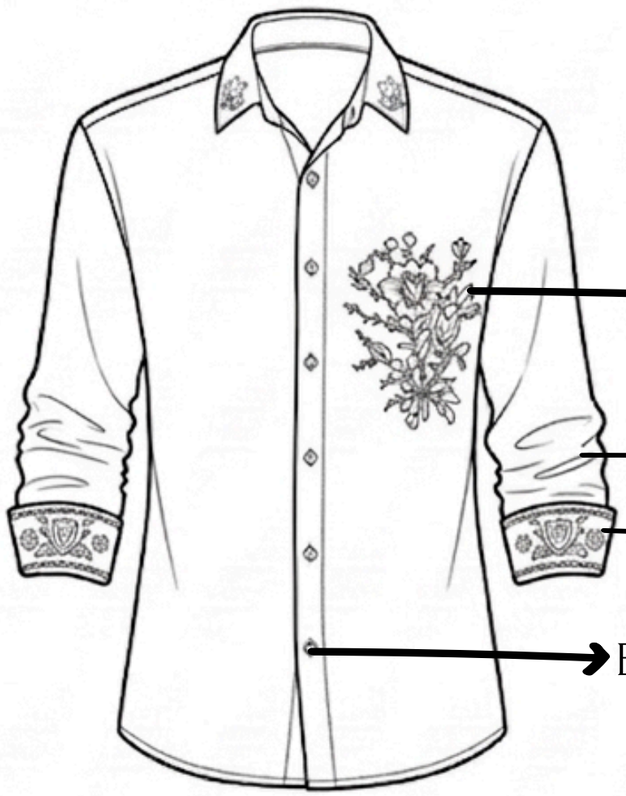

SHIRT (BACK VIEW)

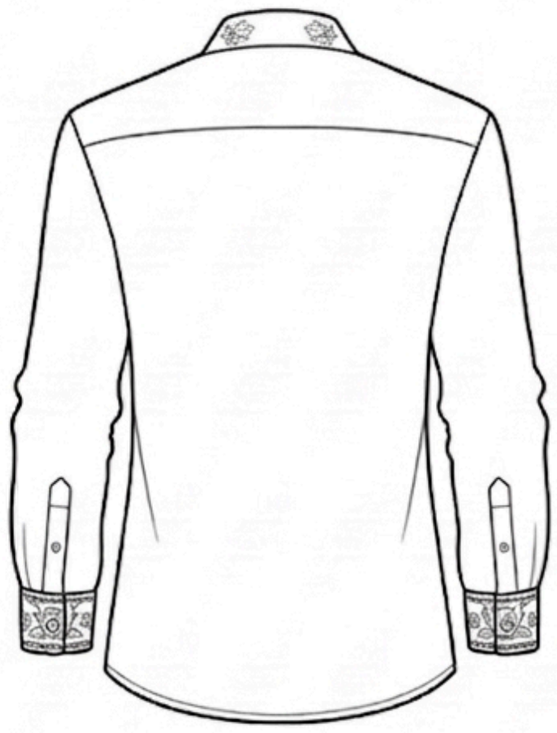

Loos fit Jean (front view)

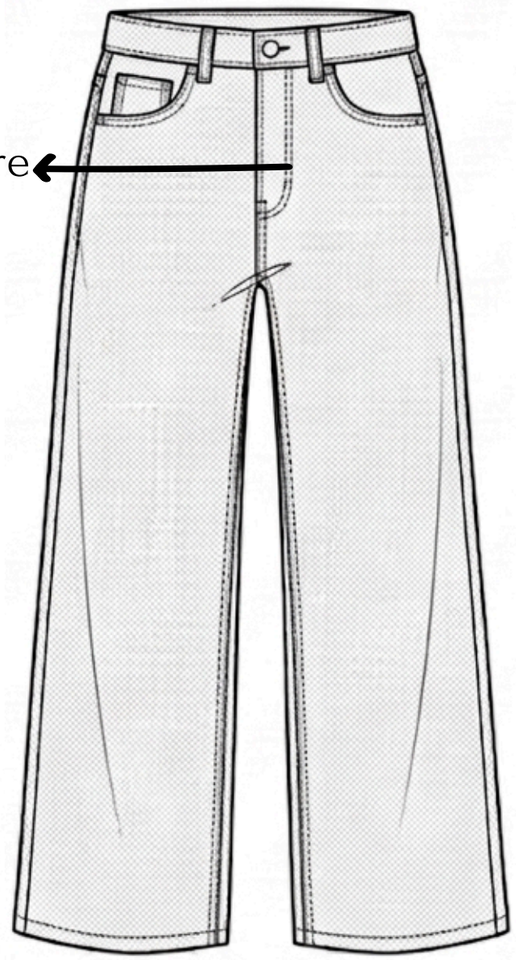

LOOS FIT JEAN (BACK VIEW)

COLOUR SKETCH





FINAL PRESENTATION









Thankyou

With sincere gratitude to everyone who supported and inspired me throughout this journey.